

DMC 175S - PLYWOOD

ZOOMED IN VIEW

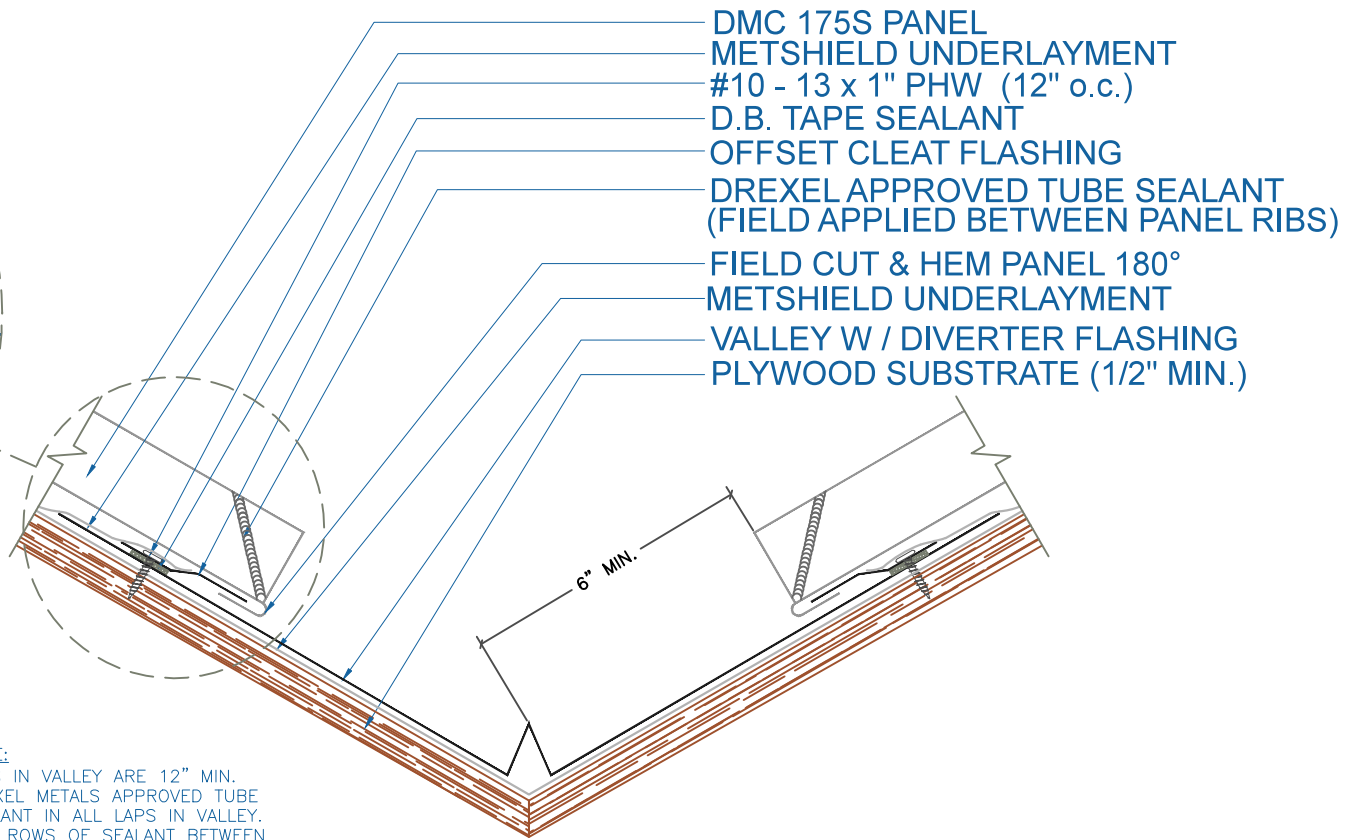
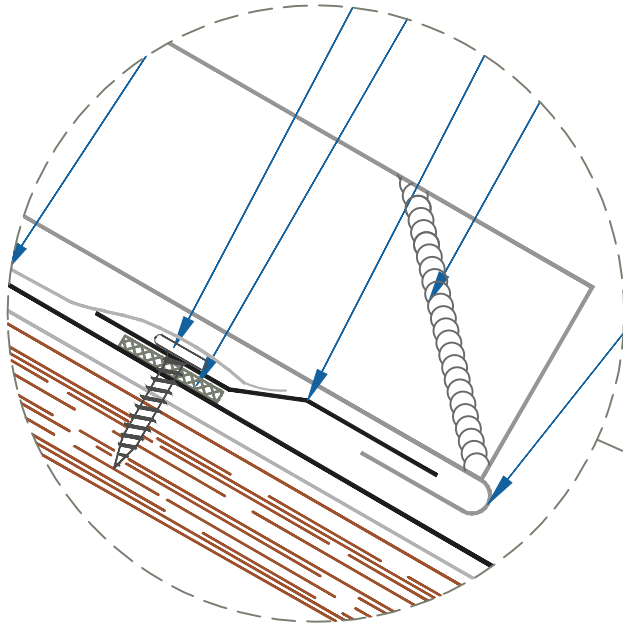

NOTE:

- 1.) LAPS IN VALLEY ARE 12" MIN.
DREXEL METALS APPROVED TUBE
SEALANT IN ALL LAPS IN VALLEY.
TWO ROWS OF SEALANT BETWEEN
VALLEY LAPS, 4" UP FROM LAP.
- 2.) LARGE ROOF AREAS MAY REQUIRE
A LARGER GAP BETWEEN PANEL
AND DIVERTER TO ALLOW FOR
STORM WATER RUN OFF.

VALLEY W / DIVERTER

SCALE: 3" = 1'-0"

EFFECTIVE DATE: 12-12-12
SUBJECT TO CHANGE WITHOUT NOTICE